

FILED
 GREENVILLE, CO. S. C.
 JUL 9 10 21 AM '76
 DONNIE S. TAKKERSLEY
 R.M.C.

MICROFILMED

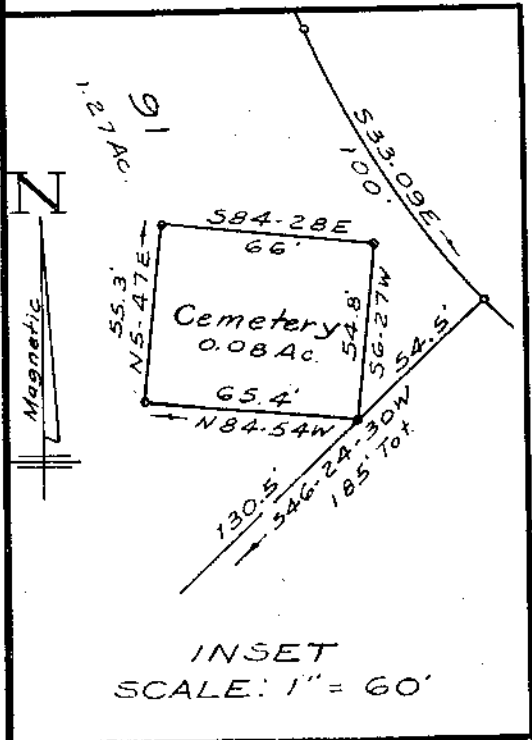
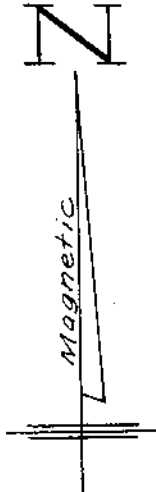
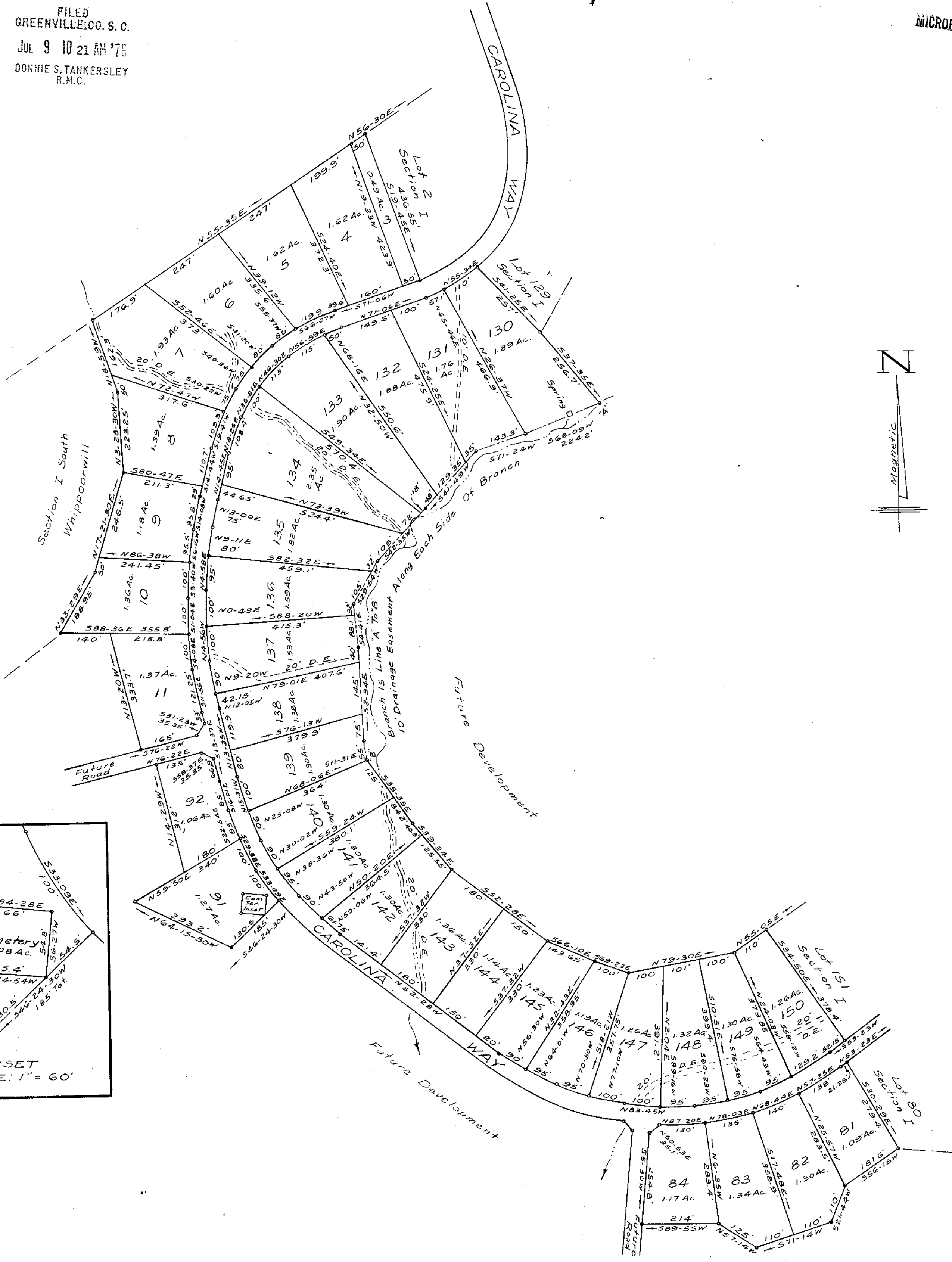

SECTION II
 COUNTRY ESTATES

830
 15R-72
 JUL 9 1976

Note:
 5' Drainage And Utilities
 Easement Along Each Side Of
 All Side & Rear Lot Lines.

NEAR FOUNTAIN INN, GREENVILLE CO., S. C.

SCALE: 1" = 200' MAY, 1976



This plot is not within the limits
 of the Greenville County Subdivision
 Regulation Jurisdiction and therefore
 recordation approval by the Greenville
 County Planning Commission is not
 required.

July 9, 1976
 W. R. Williams, Jr.
 Greenville County Planning Commission

RECORDING FEE
 PAID \$ 3.00

W. R. WILLIAMS, JR.
 ENGINEER / SURVEYOR
 REG. P.E. & L.S. #3979
 15 S. MAIN ST. TRAVELERS REST,
 S.C. - 29690